

PLAT OF SURVEY

FOR:
STEVE MINTON

LOTS 35 & 36, 1/2 VACATED ALLEY PLAT OF CHAMBERLIN, TRESSLER AND LANE'S ADDITION
SUPERIOR TOWNSHIP, VILLAGE OF MONTPELIER, WILLIAMS COUNTY, OHIO
DECEMBER 30, 2020 ORDER NO. 201106

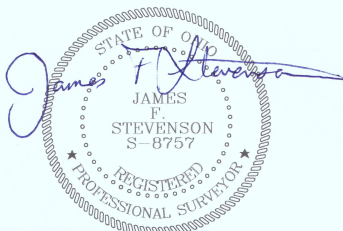
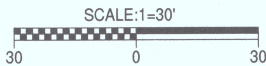
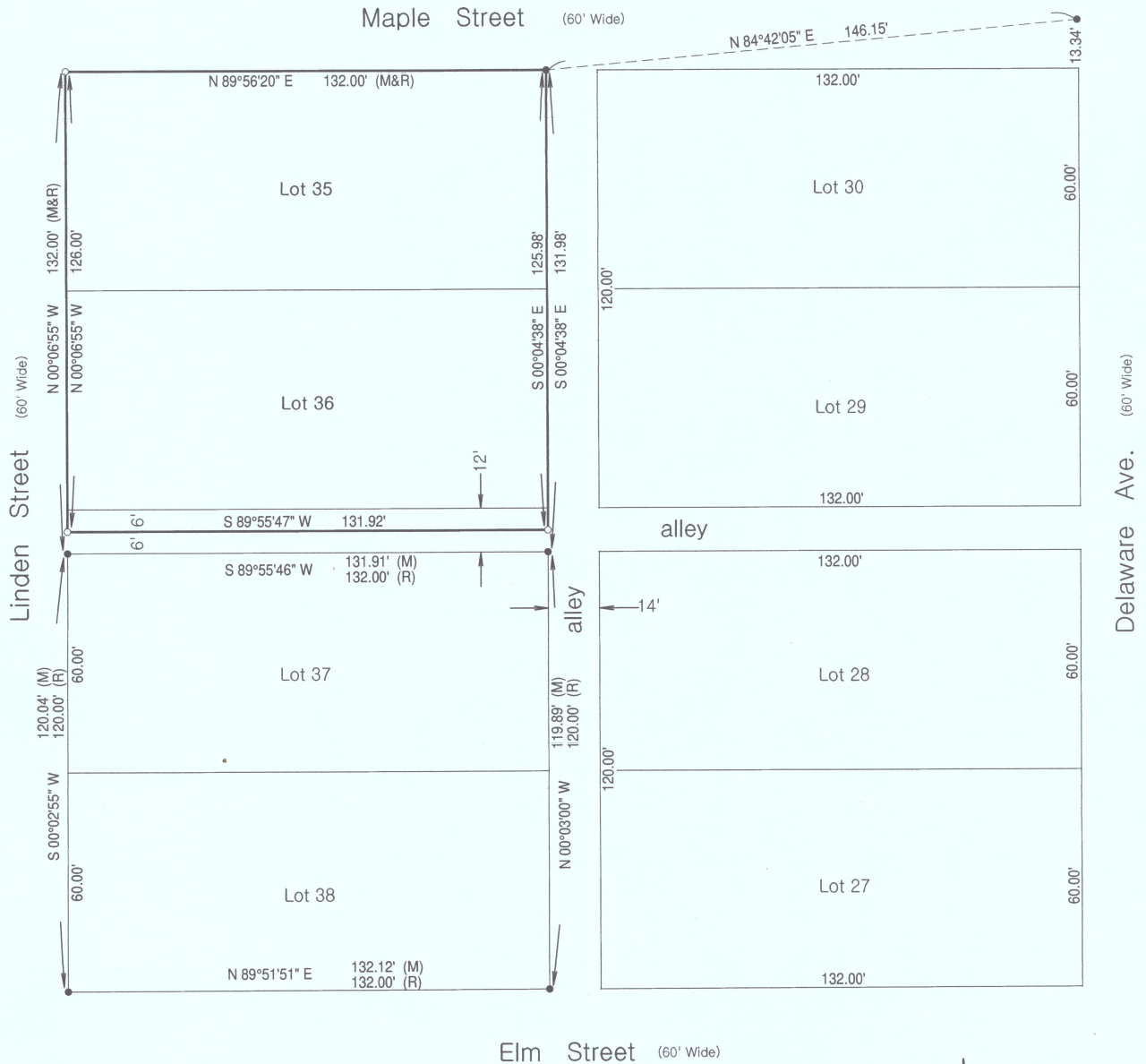

LEGEND:	
●	IRON PIN FOUND
○	SET 5/8" X 30" REBAR WITH ORANGE CAP STAMPED INBOUNDS OH #8757
(R)	RECORD DISTANCE OR BEARING
(M)	MEASURED DISTANCE OR BEARING



I hereby certify that we have surveyed the hereon depicted parcel in the field and have found or set survey markers as shown. This survey was made without benefit of a Title Report and is subject to any additional items which might be disclosed by such a report.

INBOUNDS SURVEYING, LLC

James F. Stevenson
Ohio Registered Surveyor No. 8757
14222 Grass Lake Road
Camden, MI 49232
Office: 209-628-5141
Email: jamie@inbounds.pro

This plat of survey has been received for record by the Williams County Engineer's Office and recorded in Volume 10 V of the Survey Records, Page 120.

The bearings shown on this drawing are based on an assumed meridian and are shown only for the purpose of indicating angular relationships.